

Date : 03/31/2026
Project No : 2025C269
Client Company : Lewis Contracting
Arrival Time : 03/31/2026 07:00
Onsite Hours : 01:00

ASEC Report ID : 92108
Name of the Project : Main St. & First Ave. - Mixed-use
Project Location : Lilburn
Weather : Sunny
Departure Time : 03/31/2026 08:00
ASEC Technician Name : Sean Willett

As requested, the site was visited by our AS Engineering and Consulting (ASEC) representative for the purpose of providing quality control inspection and testing services. Visual observation techniques were employed to verify compliance with project drawing/specifications, applicable codes, and materials submittals. The following observations were observed on site this day.

Our ASEC representative was on site to observe the contractor (Lewis Contracting) and for the observation/testing of the placement of fill/backfill.

The contractor continued filling around the water line that runs under main street into the site. It appears the contractor placed approximately 2 to 3 feet over the line since the last round of tests and compacted using a trench roller and a smooth drum roller. Density testing was performed around the water line and around the final grade of the grease trap structures. Test results were provided to the contractor.

We appreciate the opportunity to be of service to you on this project. If you have any questions regarding this report, please feel free to contact us. We will be more than happy to discuss it with you.



Date : 03/31/2026
Project No : 2025C269
Client Company : Lewis Contracting
Arrival Time : 03/31/2026 07:00
Onsite Hours : 01:00

ASEC Report ID : 92108
Name of the Project : Main St. & First Ave. - Mixed-use
Project Location : Lilburn
Weather : Sunny
Departure Time : 03/31/2026 08:00
ASEC Technician Name : Sean Willett

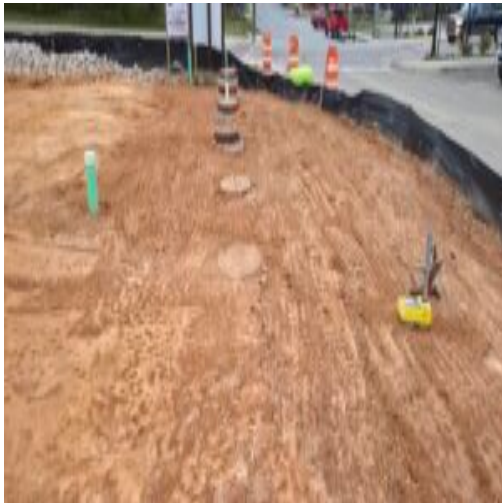

Kenneth Mosman

Kenneth Mosman

The results presented in this report relate only to the items tested. This report shall not be reproduced, except in full, without written approval from AS Engineering and Consulting LLC.