

Date : 10/14/2025
Project No : 2025C260
Client Company : Artisan
Arrival Time : 10/14/2025 12:00
Onsite Hours : 03:00

ASEC Report ID : 86898
Name of the Project : NW (PHASE 2) Parkway Extension
Project Location : Dallas
Weather : Sunny
Departure Time : 10/14/2025 15:00
ASEC Technician Name : Clyde Smith

As requested, the site was visited by our AS Engineering and Consulting (ASEC) representative for the purpose of providing quality control inspection and testing services. Visual observation techniques were employed to verify compliance with project drawing/specifications, applicable codes, and materials submittals. The following observations were observed on site this day.

On the above date our representative was on site to observe the grading contractor continue clearing and perform subgrade preparation for the phase 2 of the parkway extension. The writer observed the subgrade soils by probing areas using a rounded end steel rod. Subgrade soils were cleared of organic debris and the residual soils appeared suitable for fill placement.

We appreciate the opportunity to be of service to you on this project. If you have any questions regarding this report, please feel free to contact us. We will be more than happy to discuss it with you.



Date : 10/14/2025
Project No : 2025C260
Client Company : Artisan
Arrival Time : 10/14/2025 12:00
Onsite Hours : 03:00

ASEC Report ID : 86898
Name of the Project : NW (PHASE 2) Parkway Extension
Project Location : Dallas
Weather : Sunny
Departure Time : 10/14/2025 15:00
ASEC Technician Name : Clyde Smith

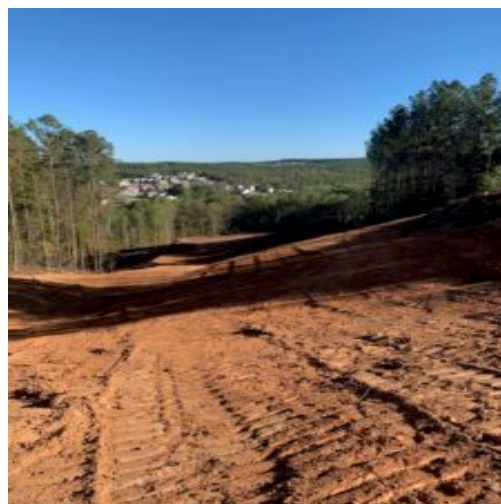

Kenneth Mosman

Kenneth Mosman

The results presented in this report relate only to the items tested. This report shall not be reproduced, except in full, without written approval from AS Engineering and Consulting LLC.