

Date : 11/06/2025
Project No : 2025C219
Client Company : Davidson
Arrival Time : 11/06/2025 11:00
Onsite Hours : 03:30

ASEC Report ID : 87560
Name of the Project : Hickory Bluffs, Retaining Wall
Project Location : Canton
Weather : Sunny
Departure Time : 11/06/2025 14:30
ASEC Technician Name : Clyde Smith

As requested, the site was visited by our AS Engineering and Consulting (ASEC) representative for the purpose of providing quality control inspection and testing services. Visual observation techniques were employed to verify compliance with project drawing/specifications, applicable codes, and materials submittals. The following observations were observed on site this day.

On the above date our representative was on site to observe fill placement and compaction and verify proctor values used on this project. The writer also observed fill placement and compacting efforts from recommending fill placement being placed in 8" lifts rather than 16" to 24". The writer assisted in performing density tests after additional compacting efforts were made. Compaction results appeared to be in compliance with project plans and specifications. An additional proctor sample was obtained and transported to lab for proctor verification.

We appreciate the opportunity to be of service to you on this project. If you have any questions regarding this report, please feel free to contact us. We will be more than happy to discuss it with you.



Performing density test using Nuclear gauge



Date : 11/06/2025
Project No : 2025C219
Client Company : Davidson
Arrival Time : 11/06/2025 11:00
Onsite Hours : 03:30

ASEC Report ID : 87560
Name of the Project : Hickory Bluffs, Retaining Wall
Project Location : Canton
Weather : Sunny
Departure Time : 11/06/2025 14:30
ASEC Technician Name : Clyde Smith

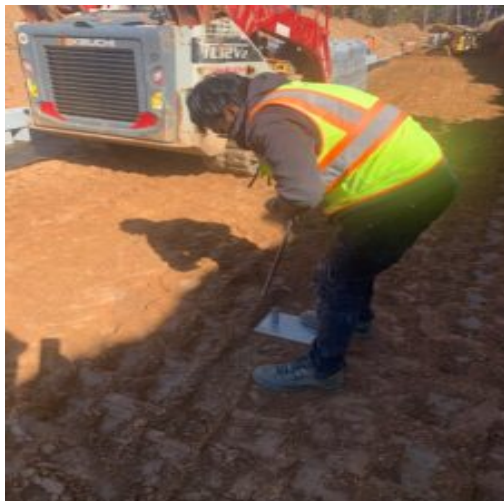

Probe rod showing depth of fill placement



Probe rod showing depth of fill placement 16" to 24"



Kenneth Mosman

Kenneth Mosman

The results presented in this report relate only to the items tested. This report shall not be reproduced, except in full, without written approval from AS Engineering and Consulting LLC.