

Date : 04/13/2026
Project No : 2025C216
Client Company : Artisan
Arrival Time : 04/13/2026 09:00
Onsite Hours : 08:00

ASEC Report ID : 93050
Name of the Project : NW (Lots) Unit 4 PH 1A & 1B
Project Location : Dallas
Weather : sunny
Departure Time : 04/13/2026 17:00
ASEC Technician Name : Mahendra Mylabathula

As requested, the site was visited by us AS Engineering and Consulting (ASEC) representative for the purpose of providing quality control inspection and testing services. Visual observation techniques were employed to verify compliance with project drawing/specifications, applicable codes, and materials submittals. The following observations were observed on site this day.

During today's site visit, work was observed on a buried pipeline section within an open trench excavation. Formwork consisting of plywood panels and timber bracing were installed around the pipe to facilitate the construction of a cast-in-place concrete encasement. Concrete placement was in progress, with fresh concrete being placed. The trench was excavated in cohesive soil with relatively steep side slopes and no visible shoring at the observed location.

Construction activities were observed along the roadside involving the installation of multiple cast-in-place concrete structures. A total of five units were being constructed. At the observed location, formwork was set in place and reinforcement steel (rebar grid) was installed. A pipe opening/penetration was also noted within the formwork, indicating connection to the stormwater drainage system. Concrete with a specified compressive strength of approximately 3000 psi was placed for the base. The reinforcement appeared to be placed as per job specifications for size, spacing and quantity prior to placement.

We appreciate the opportunity to be of service to you on this project. If you have any questions regarding this report, please feel free to contact us. We will be more than happy to discuss it with you.



Date : 04/13/2026
Project No : 2025C216
Client Company : Artisan
Arrival Time : 04/13/2026 09:00
Onsite Hours : 08:00

ASEC Report ID : 93050
Name of the Project : NW (Lots) Unit 4 PH 1A & 1B
Project Location : Dallas
Weather : sunny
Departure Time : 04/13/2026 17:00
ASEC Technician Name : Mahendra Mylabathula

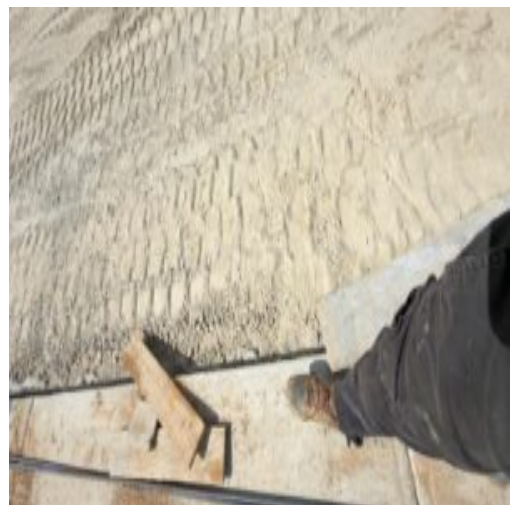
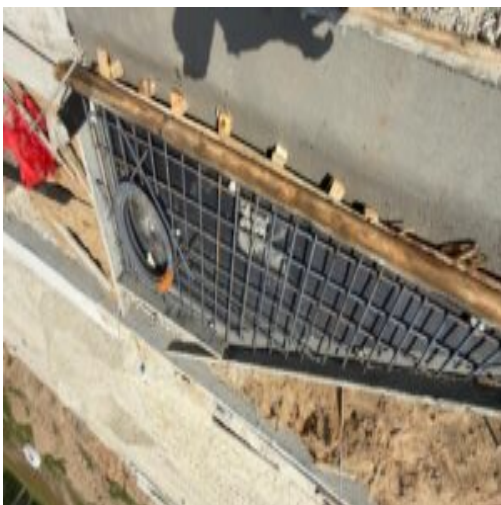

Date : 04/13/2026
Project No : 2025C216
Client Company : Artisan
Arrival Time : 04/13/2026 09:00
Onsite Hours : 08:00

ASEC Report ID : 93050
Name of the Project : NW (Lots) Unit 4 PH 1A & 1B
Project Location : Dallas
Weather : sunny
Departure Time : 04/13/2026 17:00
ASEC Technician Name : Mahendra Mylabathula

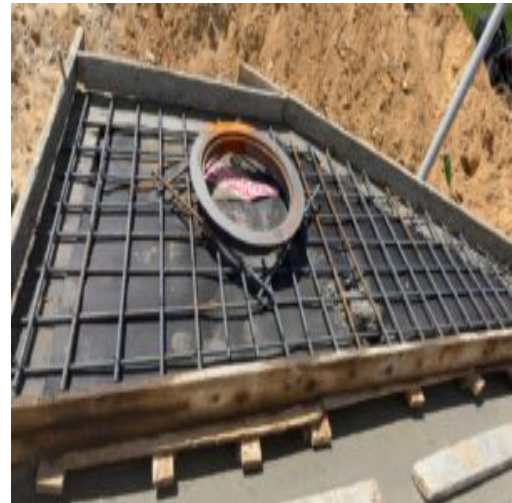

Date : 04/13/2026
Project No : 2025C216
Client Company : Artisan
Arrival Time : 04/13/2026 09:00
Onsite Hours : 08:00

ASEC Report ID : 93050
Name of the Project : NW (Lots) Unit 4 PH 1A & 1B
Project Location : Dallas
Weather : sunny
Departure Time : 04/13/2026 17:00
ASEC Technician Name : Mahendra Mylabathula



Kenneth Mosman

Kenneth Mosman

The results presented in this report relate only to the items tested. This report shall not be reproduced, except in full, without written approval from AS Engineering and Consulting LLC.