

Date : 10/06/2025  
Project No : 2025C216  
Client Company : Artisan  
Arrival Time : 10/06/2025 11:00  
Onsite Hours : 01:30

ASEC Report ID : 86541  
Name of the Project : NW (Lots) Unit 4 PH 1A & 1B  
Project Location : Dallas  
Weather : cloudy  
Departure Time : 10/06/2025 12:30  
ASEC Technician Name : Clyde Smith

As requested, the site was visited by our AS Engineering and Consulting (ASEC) representative for the purpose of providing quality control inspection and testing services. Visual observation techniques were employed to verify compliance with project drawing/specifications, applicable codes, and materials submittals. The following observations were observed on site this day.

On the above date our AS engineering and consultant made a site visit to observe work activities and to discuss with grading contractor future plans for fill placement at phase 2. Also discussed completing building pads and stabilizing areas with grassing. The writer also scheduled for a technician to come out and observe fill placement at the roadway and to observe drilling operations.

We appreciate the opportunity to be of service to you on this project. If you have any questions regarding this report, please feel free to contact us. We will be more than happy to discuss it with you.

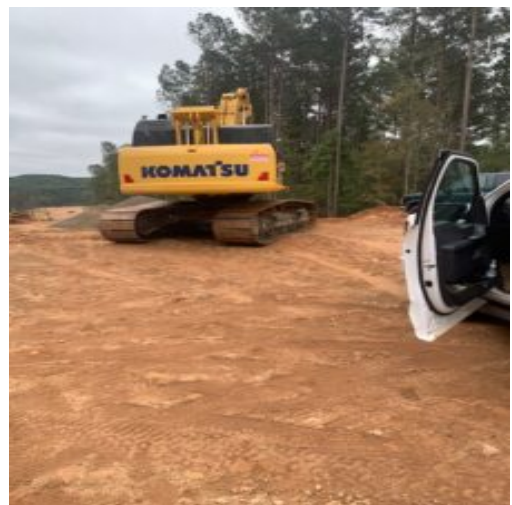

Date : 10/06/2025  
Project No : 2025C216  
Client Company : Artisan  
Arrival Time : 10/06/2025 11:00  
Onsite Hours : 01:30

ASEC Report ID : 86541  
Name of the Project : NW (Lots) Unit 4 PH 1A & 1B  
Project Location : Dallas  
Weather : cloudy  
Departure Time : 10/06/2025 12:30  
ASEC Technician Name : Clyde Smith



**Kenneth Mosman**

The results presented in this report relate only to the items tested. This report shall not be reproduced, except in full, without written approval from AS Engineering and Consulting LLC.