

Date : 04/01/2026
Project No : 2025C215
Client Company : Artisan
Arrival Time : 04/01/2026 08:00
Onsite Hours : 9:30

ASEC Report ID : 92197
Name of the Project : NW Unit 4 Parkway Ext. Phase 1
Project Location : Dallas
Weather : sunny
Departure Time : 04/01/2026 17:30
ASEC Technician Name : Clyde Smith

As requested, the site was visited by our AS Engineering and Consulting (ASEC) representative for the purpose of providing quality control inspection and testing services. Visual observation techniques were employed to verify compliance with project drawing/specifications, applicable codes, and materials submittals. The following observations were observed on site this day.

On the above date our representative was on site to observe the pipe contractor continue to haul off stockpiled excavated blast rock at Nature Walk Parkway between sanitary sewer manholes #12 and 13 and dumping the rock fill at Unit 4 Phase 3 which was spread and compacted by Thompson Grading (for the later phase). Today's placement was observed to occur at elevation 917 thru 919. The placement was suitable was project rockfill requirements.

The pipe contractor also continued installation of a 36" CMP storm line between A4 and A5.

The blast contractor continued drilling at the roadway in the cul-de-sac at Unit 4 Phase 2.

The paving contractor continued subbase preparation at Nature Walk Parkway between sanitary sewer manholes #6 and 4. The contractor also began subgrade preparation at the cul-de-sac roadway 1B.

We appreciate the opportunity to be of service to you on this project. If you have any questions regarding this report, please feel free to contact us. We will be more than happy to discuss it with you.



Subbase prep.at Nature Walk Pkwy. between
sanitary sewer #4 and6



Date : 04/01/2026
Project No : 2025C215
Client Company : Artisan
Arrival Time : 04/01/2026 08:00
Onsite Hours : 9:30

ASEC Report ID : 92197
Name of the Project : NW Unit 4 Parkway Ext. Phase 1
Project Location : Dallas
Weather : sunny
Departure Time : 04/01/2026 17:30
ASEC Technician Name : Clyde Smith



Rock fill placement at unit 4 phase 3



Installation of 36"cmp storm between A4 and A5

Date : 04/01/2026
Project No : 2025C215
Client Company : Artisan
Arrival Time : 04/01/2026 08:00
Onsite Hours : 9:30

ASEC Report ID : 92197
Name of the Project : NW Unit 4 Parkway Ext. Phase 1
Project Location : Dallas
Weather : sunny
Departure Time : 04/01/2026 17:30
ASEC Technician Name : Clyde Smith



Drilling at unit4 phase 2

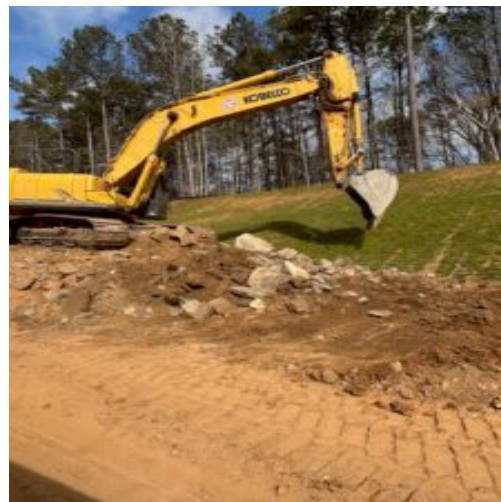

Hauling off stock piled blast rock from Nature Walk

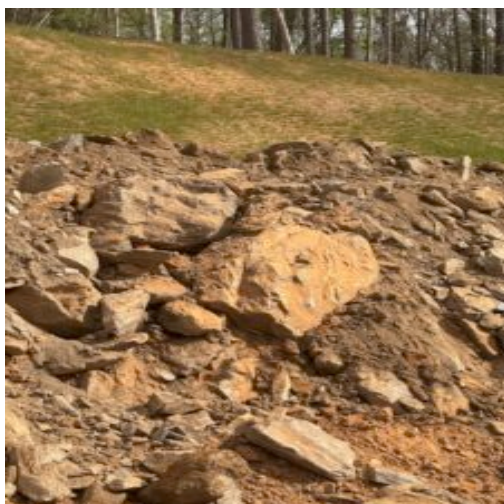

Date : 04/01/2026
Project No : 2025C215
Client Company : Artisan
Arrival Time : 04/01/2026 08:00
Onsite Hours : 9:30

ASEC Report ID : 92197
Name of the Project : NW Unit 4 Parkway Ext. Phase 1
Project Location : Dallas
Weather : sunny
Departure Time : 04/01/2026 17:30
ASEC Technician Name : Clyde Smith



Kenneth Mosman

The results presented in this report relate only to the items tested. This report shall not be reproduced, except in full, without written approval from AS Engineering and Consulting LLC.