

Date : 09/04/2025
Project No : 2025C215
Client Company : Artisan
Arrival Time : 09/04/2025 9:30
Onsite Hours : 08:30

ASEC Report ID : 85684
Name of the Project : NW Unit 4 Parkway Ext. Phase 1
Project Location : Dallas
Weather : sunny
Departure Time : 09/04/2025 18:00
ASEC Technician Name : Aminullah Azimi

As requested, the site was visited by our AS Engineering and Consulting (ASEC) representative for the purpose of providing quality control inspection and testing services. Visual observation techniques were employed to verify compliance with project drawing/specifications, applicable codes, and materials submittals. The following observations were observed on site this day.

- The placement and compaction of backfill for the sewer trenches between MH6A to MHA3 and MHA4 and Lots #8, 9, 10, 7 and 11 continued on this day. Upon arrival, the ASEC representative observed active work in progress, with backfill being placed in 1-foot lifts. Compaction was carried out using a sheep-foot roller (14-ton) along with a trench compactor for the sewer trench. Compaction testing was performed using a Troxler nuclear density gauge, supplemented by general probing with a 3/8" diameter probe rod. The density test results indicated that most of the compacted materials met the project requirement of achieving at least 95% of the maximum dry density, in accordance with ASTM D698 (Standard Proctor).

We appreciate the opportunity to be of service to you on this project. If you have any questions regarding this report, please feel free to contact us. We will be more than happy to discuss it with you.

NOTE: Performed a 3 Point field proctor as a check.



Date : 09/04/2025
Project No : 2025C215
Client Company : Artisan
Arrival Time : 09/04/2025 9:30
Onsite Hours : 08:30

ASEC Report ID : 85684
Name of the Project : NW Unit 4 Parkway Ext. Phase 1
Project Location : Dallas
Weather : sunny
Departure Time : 09/04/2025 18:00
ASEC Technician Name : Aminullah Azimi

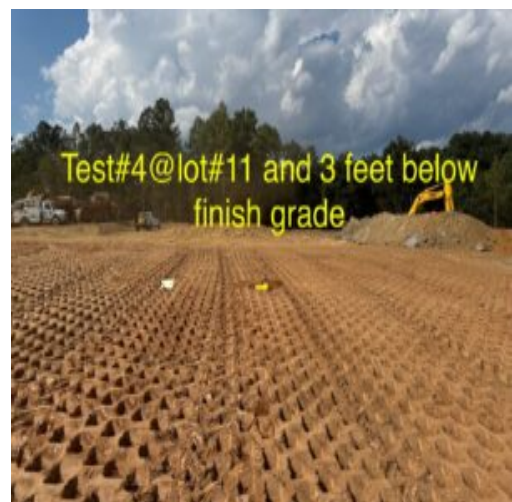
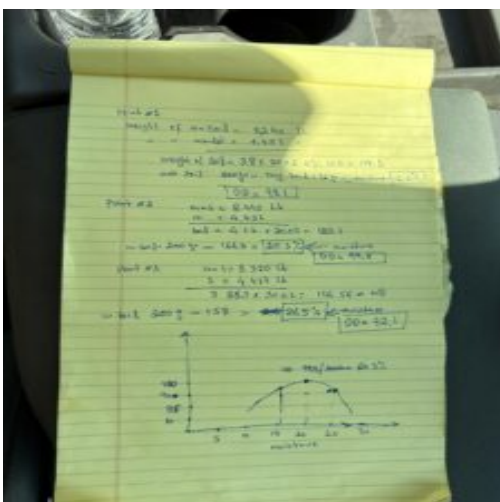
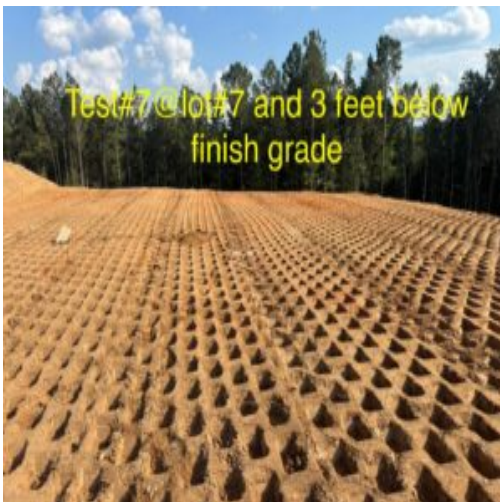

Date : 09/04/2025
Project No : 2025C215
Client Company : Artisan
Arrival Time : 09/04/2025 9:30
Onsite Hours : 08:30

ASEC Report ID : 85684
Name of the Project : NW Unit 4 Parkway Ext. Phase 1
Project Location : Dallas
Weather : sunny
Departure Time : 09/04/2025 18:00
ASEC Technician Name : Aminullah Azimi



Date : 09/04/2025
Project No : 2025C215
Client Company : Artisan
Arrival Time : 09/04/2025 9:30
Onsite Hours : 08:30

ASEC Report ID : 85684
Name of the Project : NW Unit 4 Parkway Ext. Phase 1
Project Location : Dallas
Weather : sunny
Departure Time : 09/04/2025 18:00
ASEC Technician Name : Aminullah Azimi

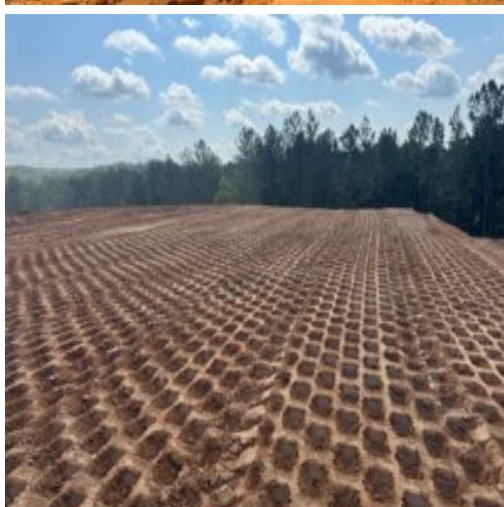
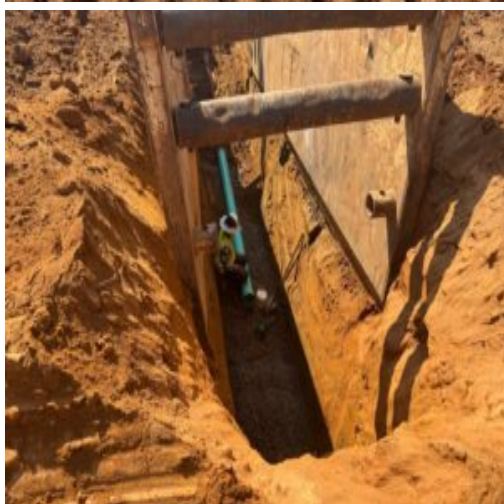

Date : 09/04/2025
Project No : 2025C215
Client Company : Artisan
Arrival Time : 09/04/2025 9:30
Onsite Hours : 08:30

ASEC Report ID : 85684
Name of the Project : NW Unit 4 Parkway Ext. Phase 1
Project Location : Dallas
Weather : sunny
Departure Time : 09/04/2025 18:00
ASEC Technician Name : Aminullah Azimi

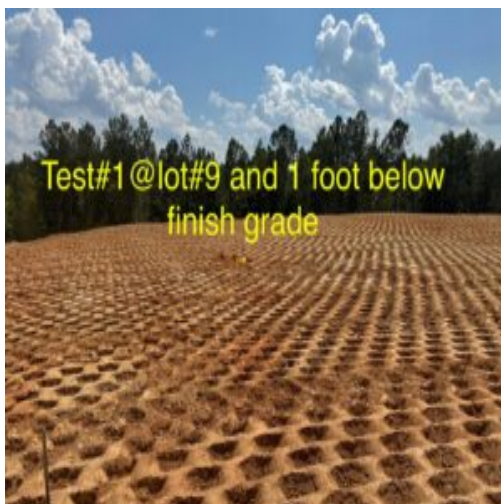

Kenneth Mosman

Kenneth Mosman

The results presented in this report relate only to the items tested. This report shall not be reproduced, except in full, without written approval from AS Engineering and Consulting LLC.