

Date : 04/20/2026  
Project No : 2025C211  
Client Company : Pulte  
Arrival Time : 04/20/2026 07:00  
Onsite Hours : 05:00

ASEC Report ID : 93276  
Name of the Project : Haley's Bluff - Philadelphia Rd.  
Project Location : Jasper  
Weather : Sunny  
Departure Time : 04/20/2026 12:00  
ASEC Technician Name : Sean Willett

As requested, the site was visited by our AS Engineering and Consulting (ASEC) representative for the purpose of providing quality control inspection and testing services. Visual observation techniques were employed to verify compliance with project drawing/specifications, applicable codes, and materials submittals. The following observations were observed on site this day.

Our ASEC representative was on site to observe the contractor (NG Grading) and for the observation/testing of the placement of fill/backfill. The grading crew continued to fill on Lots #33 through #44 located above retaining wall 1. Fill was spread in 8-to-12-inch lifts and compacted using a sheep-foot roller. Density testing was performed and test results were provided to the contractor. The grading crew is starting to haul and place blasted rock into the deep fill areas along these lots. ASEC watched as loaded off road trucks rolled across the lifts to check for stability. There were no signs of severe pumping or deflection present.

We appreciate the opportunity to be of service to you on this project. If you have any questions regarding this report, please feel free to contact us. We will be more than happy to discuss it with you.



commercial lot

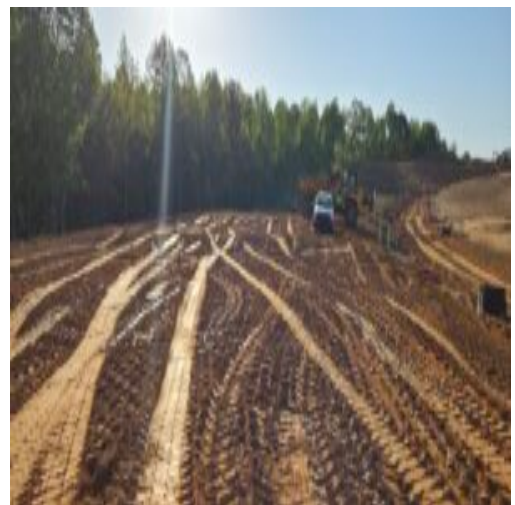

lots above wall 1

Date : 04/20/2026  
Project No : 2025C211  
Client Company : Pulte  
Arrival Time : 04/20/2026 07:00  
Onsite Hours : 05:00

ASEC Report ID : 93276  
Name of the Project : Haley's Bluff - Philadelphia Rd.  
Project Location : Jasper  
Weather : Sunny  
Departure Time : 04/20/2026 12:00  
ASEC Technician Name : Sean Willett



site picture

*Kenneth Mosman*

**Kenneth Mosman**

The results presented in this report relate only to the items tested. This report shall not be reproduced, except in full, without written approval from AS Engineering and Consulting LLC.