

Date : 04/17/2026
Project No : 2025C211
Client Company : Pulte
Arrival Time : 04/17/2026 07:30
Onsite Hours : 05:30

ASEC Report ID : 93100
Name of the Project : Haley's Bluff - Philadelphia Rd.
Project Location : Jasper
Weather : Sunny
Departure Time : 04/17/2026 13:00
ASEC Technician Name : Sean Willett

As requested, the site was visited by our AS Engineering and Consulting (ASEC) representative for the purpose of providing quality control inspection and testing services. Visual observation techniques were employed to verify compliance with project drawing/specifications, applicable codes, and materials submittals. The following observations were observed on site this day.

Our ASEC representative was on site to observe the contractor (NG Grading) and for the observation/testing of the placement of fill/backfill. The grading crew continued to assist the wall crew with the installation of retaining wall 1. Soil lifts were placed in approximately 8 to 12 inches in thickness and compacted with a vibrating sheep-foot roller. Density testing was performed, and test results were provided to the contractor. The grading crew is continuing to fill on the lots located above retaining wall 1 (Lots #33 through #44).

The contractors are continuing to haul soil off the site.

We appreciate the opportunity to be of service to you on this project. If you have any questions regarding this report, please feel free to contact us. We will be more than happy to discuss it with you.



wall 1

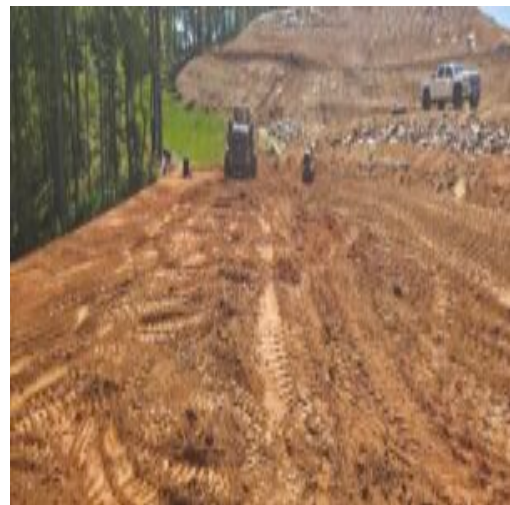

wall 1

Kenneth Mosman

Kenneth Mosman

The results presented in this report relate only to the items tested. This report shall not be reproduced, except in full, without written approval from AS Engineering and Consulting LLC.