

Date : 03/26/2026
Project No : 2025C211
Client Company : Pulte
Arrival Time : 03/26/2026 10:00
Onsite Hours : 06:45

ASEC Report ID : 91734
Name of the Project : Haley's Bluff - Philadelphia Rd.
Project Location : Jasper
Weather : Sunny
Departure Time : 03/26/2026 16:45
ASEC Technician Name : Sean Willett

As requested, the site was visited by our AS Engineering and Consulting (ASEC) representative for the purpose of providing quality control inspection and testing services. Visual observation techniques were employed to verify compliance with project drawing/specifications, applicable codes, and materials submittals. The following observations were observed on site this day.

Our ASEC representative was on site to observe the contractor (NG Grading) and for the observation/testing of the placement of fill/backfill.

On my way to the site, the grading crew sent me a picture of the wall crew removing the GAB and No. 57 stone from the footing of wall 1. It appeared that they stockpiled the stone together with soil mixed into the stockpile. This has now contaminated the rock that was recommended for the failed portion of this wall. When asked why they were digging out the rock, they claimed it was to be able to extend the face of the wall by approximately 6 inches (this made no sense to multiple individuals on site). ASEC explained they needed to remove their baskets and replace the contaminated rock with clean rock to achieve the recommended bearing capacity in this area. A test pit was dug (with Tyler grading crew foreman present) to expose the rock to verify if it was contaminated. It appeared to be contaminated and a mixture of No. 57 stone, GAB, and soil. When told to wait, as ASEC was discussing the situation with Phil (wall crew foreman, not present onsite) and Mr. Scott Wood of Pulte, the wall crew began ripping out their baskets. ASEC informed them to stop, as directed by Mr. Wood.

Mr. Wood, Phil, and ASEC plan to meet tomorrow morning to evaluate and discuss a plan of action. For now, the wall crew is going to continue placing baskets on another section of the wall. Density testing was performed, and test results were provided to the contractor.

The pipe crew is continuing installation of storm line. The pipeline appears to be shallow (-2ft or less) to the final grade and is not ready to be tested at this time. Density testing will be performed once final grade is achieved.

We appreciate the opportunity to be of service to you on this project. If you have any questions regarding this report, please feel free to contact us. We will be more than happy to discuss it with you.

Date : 03/26/2026
Project No : 2025C211
Client Company : Pulte
Arrival Time : 03/26/2026 10:00
Onsite Hours : 06:45

ASEC Report ID : 91734
Name of the Project : Haley's Bluff - Philadelphia Rd.
Project Location : Jasper
Weather : Sunny
Departure Time : 03/26/2026 16:45
ASEC Technician Name : Sean Willett



wall 1



wall 1

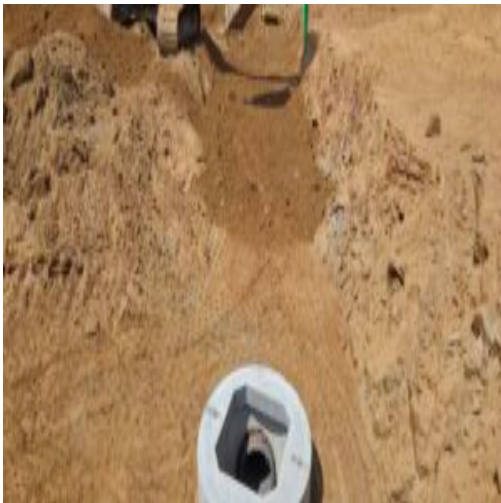

storm line shallow



pipeline

Date : 03/26/2026
Project No : 2025C211
Client Company : Pulte
Arrival Time : 03/26/2026 10:00
Onsite Hours : 06:45

ASEC Report ID : 91734
Name of the Project : Haley's Bluff - Philadelphia Rd.
Project Location : Jasper
Weather : Sunny
Departure Time : 03/26/2026 16:45
ASEC Technician Name : Sean Willett



removing the rock in footing wall 1



wall 1 contaminated area



contaminated rock



clean rock

Date : 03/26/2026
Project No : 2025C211
Client Company : Pulte
Arrival Time : 03/26/2026 10:00
Onsite Hours : 06:45

ASEC Report ID : 91734
Name of the Project : Haley's Bluff - Philadelphia Rd.
Project Location : Jasper
Weather : Sunny
Departure Time : 03/26/2026 16:45
ASEC Technician Name : Sean Willett



wall 1 contaminated area

Kenneth Mosman

Kenneth Mosman

The results presented in this report relate only to the items tested. This report shall not be reproduced, except in full, without written approval from AS Engineering and Consulting LLC.