

Date : 03/28/2026  
Project No : 2025C186  
Client Company : CWM  
Arrival Time : 03/28/2026  
Onsite Hours : N/A

ASEC Report ID : 91885  
Name of the Project : Tom B. David Airport - Rehab Parallel  
Taxiway & Terminal Apron  
Project Location : Calhoun  
Weather : overcast  
Departure Time : 03/28/2026  
ASEC Technician Name : Russell Hendrix

As requested, the site was visited by our AS Engineering and Consulting (ASEC) representative for the purpose of providing quality control inspection and testing services. Visual observation techniques were employed to verify compliance with project drawing/specifications, applicable codes, and materials submittals. The following observations were observed on site this day:

Geogrid installation was observed within the connector area between Taxiway A3 (Station 40+00 to Station 35+00). Following placement of the geogrid, No. 4 stone was placed over the grid and graded to the required elevations using a motor grader. The No. 4 stone layer was then compacted utilizing a ride-on vibratory smooth drum roller. Subsequently, geotextile fabric was placed over the compacted stone layer. Graded Aggregate Base (GAB) was then placed above the fabric, with water applied to facilitate compaction. Final compaction of the GAB layer was achieved using a ride-on vibratory smooth drum roller.

At the request of a representative from LEAD Edge engineering, the subgrade in the future Taxiway A4 area between the duct bank and previously installed storm drainpipe was bladed to achieve proper grade. This work was observed and completed.

Per direction from the UES representative on the previous day no geotextile fabric or geogrid was utilized within this section (between the duct bank and storm drainpipe). approximately 12 inches of No. 4 stone was placed directly in this area.

No further observations were made.



Geofabric placed between #4s and GAB on connector.

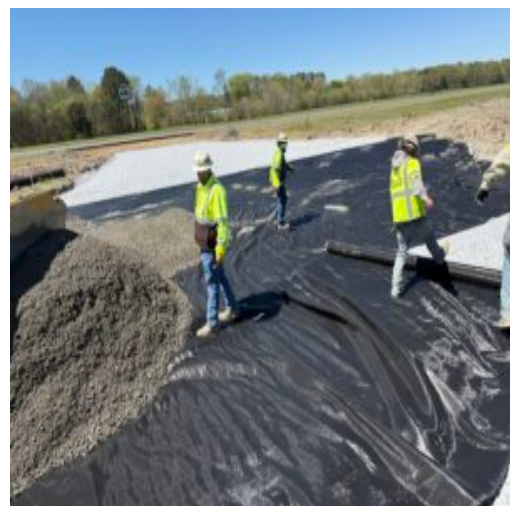

Geofabric placed between #4s and GAB on connector.

Date : 03/28/2026  
Project No : 2025C186  
Client Company : CWM  
Arrival Time : 03/28/2026  
Onsite Hours : N/A

ASEC Report ID : 91885  
Name of the Project : Tom B. David Airport - Rehab Parallel  
Taxiway & Terminal Apron  
Project Location : Calhoun  
Weather : overcast  
Departure Time : 03/28/2026  
ASEC Technician Name : Russell Hendrix



Geofabric placed on #4s



#4s placed.



#4s consolidated between A3 and A4 taxiways on connector.



GAB compaction between A3 and A4 taxiways on connector.

Date : 03/28/2026  
Project No : 2025C186  
Client Company : CWM  
Arrival Time : 03/28/2026  
Onsite Hours : N/A

ASEC Report ID : 91885  
Name of the Project : Tom B. David Airport - Rehab Parallel  
Taxiway & Terminal Apron  
Project Location : Calhoun  
Weather : overcast  
Departure Time : 03/28/2026  
ASEC Technician Name : Russell Hendrix



Before GAB placement



Delivery ticket



Geogrid placed on subgrade



Motor grader for final grade

Date : 03/28/2026  
Project No : 2025C186  
Client Company : CWM  
Arrival Time : 03/28/2026  
Onsite Hours : N/A

ASEC Report ID : 91885  
Name of the Project : Tom B. David Airport - Rehab Parallel  
Taxiway & Terminal Apron  
Project Location : Calhoun  
Weather : overcast  
Departure Time : 03/28/2026  
ASEC Technician Name : Russell Hendrix



Geogrid placed at corner of A4 and connector.



Geogrid placed at A4 and connector.

*Kenneth Mosman*

**Kenneth Mosman**

The results presented in this report relate only to the items tested. This report shall not be reproduced, except in full, without written approval from AS Engineering and Consulting LLC.