

Date : 03/18/2026
Project No : 2025C149
Client Company : Davidson Homes
Arrival Time : 03/18/2026 08:00
Onsite Hours : 10:00

ASEC Report ID : 91478
Name of the Project : Grove at E. Thompson Mill Rd
Project Location : Buford
Weather : sunny
Departure Time : 03/18/2026 18:00
ASEC Technician Name : Samara Simha Reddy Kandi

As requested, the site was visited by our AS Engineering and Consulting (ASEC) representative for the purpose of providing quality control inspection and testing services. Visual observation techniques were employed to verify compliance with project drawing/specifications, applicable codes, and materials submittals. The following observations were observed on site this day.

Observed the ongoing work on site, focusing on the reinforcement installation as compared to the approved structural drawings. The inspection included checking the rebar for correct bar sizes, lengths, spacing, clear cover, lap splices, and the use of proper supports such as standees. Overall, the rebar installation was completed in accordance with the approved drawings for size, spacing and quantity.

In the neighboring Buford area, the crew excavated a trench to the required design depth and grade for pipe installation. After excavation, No. 57 stone was placed and ductile iron pipe (DIP) of 20 lineal feet each was installed up to a total length of 40 lineal feet.

We appreciate the opportunity to be of service to you on this project. If you have any questions regarding this report, please feel free to contact us. We will be more than happy to discuss it with you.

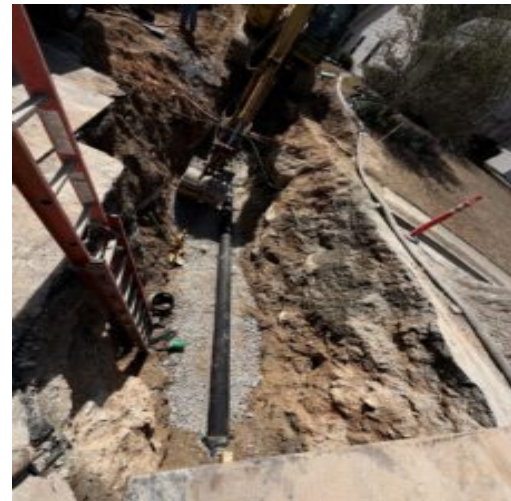

Date : 03/18/2026
Project No : 2025C149
Client Company : Davidson Homes
Arrival Time : 03/18/2026 08:00
Onsite Hours : 10:00

ASEC Report ID : 91478
Name of the Project : Grove at E. Thompson Mill Rd
Project Location : Buford
Weather : sunny
Departure Time : 03/18/2026 18:00
ASEC Technician Name : Samara Simha Reddy Kandi



Kenneth Mosman

Kenneth Mosman

The results presented in this report relate only to the items tested. This report shall not be reproduced, except in full, without written approval from AS Engineering and Consulting LLC.